

Patient report

Bio-Rad DATE: 12/01/2019
D-10 TIME: 03:54 PM
S/N: #DC2K755917 Software version: 4.30-2
Sample ID: 10536097
Injection date 12/01/2019 03:50 PM
Injection #: 18 Method: HbA1c
Rack #: --- Rack position: 10

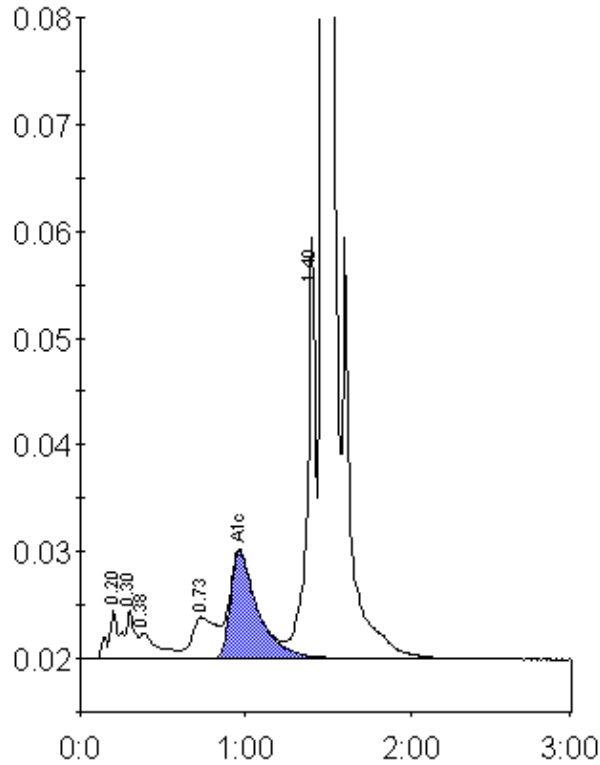

Peak table - ID: 10536097

| Peak | R.time | Height | Area | Area % |
|-------------|--------|---------|---------|--------|
| A1a | 0.20 | 4510 | 22133 | 1.1 |
| A1b | 0.30 | 4496 | 16208 | 0.8 |
| Unknown | 0.38 | 2368 | 18328 | 0.9 |
| LA1c/CHb-1 | 0.73 | 3873 | 39007 | 1.9 |
| A1c | 0.96 | 10003 | 115765 | 7.9 |
| P3 | 1.40 | 39368 | 137056 | 6.7 |
| A0 | 1.47 | 524805 | 1689185 | 82.9 |
| Total Area: | | 2037681 | | |

| | |
|----------------|-----|
| Concentration: | % |
| A1c | 7.9 |